CASITAS IBERICA
Your Estate Agent on the Montgó

REF: AVS 52445V — Villa





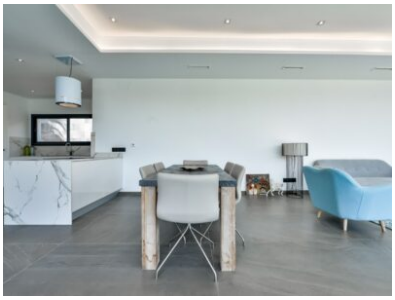

► **3 Bedrooms**
► **3 Bathrooms**
► **Build: 374m²**
► **Plot: 1000m² Plot Size.**
► **Pool: Yes**

1,620,000 EUR

DESCRIPTION

READY TO MOVE INTO NOW! Impressive modern luxury villa for sale in Tosalet, Javea in a prime location with sea views – on a clear day you can look out to Ibiza. Modern architecture with clean forms and straight lines, with classic elements and avant-garde materials. In the basement there is a double garage with automatic door and a spacious basement area. The ground floor is divided into a large living/dining area, kitchen with adjoining utility room and a guest toilet. Upstairs are 3 spacious bedrooms and 2 bathrooms – the ... (enquire for further details)